



PLEASE NOTE NEW ACM ADDRESS

3250 Rice St • Saint Paul, MN 55126-3080

www.alliedcharitiesmn.org

alliedcharitiesmn@gmail.com

Office: 651.224.4533

Fax: 866.240.6160

Proudly Serving Charitable Gambling Organizations Throughout Minnesota

Greetings Minnesota Gaming Charities,

10/23/13

Summer has come and gone and we are already a month into fall. I cannot believe that the ACM Convention and Expo in Rochester is only a month away. If you have not had a chance to register there is still time.

In this mailing you will find a registration form, schedule of events, regional director and at large director applications for election/appointment, shuttle schedule, seminar schedule, current list of exhibitors, keynote speaker bio, entertainer bio, ACM membership form and activities outside of the convention (Rochester tour and cooking class).

You can also go to www.alliedcharitiesmn.org and find the registration links for the convention and hotels.

I want to remind all Gambling Managers that the ACM convention is one of the last opportunities in the year to fulfill your continuing education requirement.

I look forward to seeing you in Rochester.

Regards,

Al

Allen Lund

Executive Director

Allied Charities of Minnesota



WHAT YOU WANT TO KNOW

The 23rd Annual Minnesota Lawful Gambling Convention

10 Reasons to Attend

1. It's the State's and Nation's largest charitable gambling business event, attracting 1200 delegates last year.
2. You will see the latest products and technologies that the lawful gambling world has to offer. Virtually every charitable gambling supplier in the state will be in attendance. Approximately 35 companies will be displaying not only approved products, but also products that manufacturers hope to bring in the future (products not licensed need GCB approval to be shown).
3. Get new ideas that will help you and your organization. Whatever your role in your organization, whatever your role in your company, there are seminars and workshops that will help you on the job.
4. Great Opportunities. The Minnesota Lawful Gambling Convention is where all the pieces of the gaming world come together to share and learn from each other.
5. It is being held in one of the most vibrant and fastest growing cities in the state; Rochester.
6. Network with delegates from every gaming market and every gaming niche. You will have a chance to meet and interact with fellow charities, government and sales professionals.
7. There is just one low fee to attend, no add-ons, no restricted events.
8. It is a statewide event; charities from all over the state will be in attendance.
9. Experience. This is the 23rd year of the Convention and Expo, you will benefit from all of the experience in one place at one time to gain knowledge from.
10. Professional Development. You will leave better informed, better connected and better prepared to thrive in Minnesota's lawful gaming industry.

Quick Reference Guide

What to Expect Many exciting exhibits, scores of seminars and workshops to choose from, plus the Thursday Welcoming Party, Friday Continental Breakfast, Friday night Banquet, Saturday Continental Breakfast, great entertainment, keynote speakers, special events and hundreds of opportunities to meet and connect with fellow charitable gambling professionals from all across the great state of Minnesota.

Who Should Attend There are seminars and workshops for everyone involved in charitable gaming, including: Gambling Managers and Assistants, CEO's, Organization Board of Directors, Organization Members, Organization Employees, Manufacturers, Distributors, Accountants, Gaming Suppliers, Government Regulators, State/City/County Officials, News Media, Gaming Fund Beneficiaries and members of the public with interest in lawful gambling.

World Class Facilities All Seminars and Workshops will be held at the Mayo Civic Center. The Thursday night reception will be held on the skyway level of the DoubleTree hotel, a first class property. Friday night the banquet will be held in the Grand Hall of the Kahler Grand Hotel, a first class location for a first class event.

The Mayo Civic Center is connected by skywalk and or subway to downtown Rochester and the following convention hotels – Holiday Inn, DoubleTree, Hilton Garden Inn, Marriott, and the Kahler Grand. Trolley service will be provided between all convention hotels and the Mayo Civic Center during convention hours.

One Low Fee One registration fee gains you complete access to all seminars and workshops, the Expo, Thursday Welcome Party, Friday Continental Breakfast, Friday Banquet and Saturday Continental Breakfast.

The 23rd Annual Minnesota Lawful Gambling Convention & Expo

Early Bird Official Registration Form

Please photocopy for additional registrations

Please fill out form completely.

Exhibitors do not use this form. Use exhibitor registration form only (available in early October).

General Information

Gambling License # _____ (example 02013)

Organization/Company _____

Address _____

City/State/Zip _____

Phone Number (____) _____

E-Mail _____@_____

Will your organization/company be an ACM Member or Associate Member as of November 2013? Yes _____ No _____

Register Early and Save

Registration includes admission to all scheduled seminars (based on ticket availability) and to the exhibit hall each day. There is no limit to the number of seminars you may attend. Admission to seminars requires a ticket which can be picked up at the registration desk on a first-come, first-serve basis. Registration also includes: Welcome Party; Friday Continental Breakfast; refreshment breaks; 2 drink tickets for the Friday Social; the Friday Dinner Banquet; and the Saturday Continental Breakfast. *Registration fees do not include accommodations.*

Early Bird Registration (postmark by 11/9/13)

Current ACM Members or Associate Members as of 11/2013
(includes employees and/or organization members)

_____ Attendee(s) @ \$165 = \$_____

_____ Spouse(s) @ \$50 = \$_____

Non-Members

_____ Attendee(s) @ \$600 = \$_____

Enclosed is our check for \$_____

Do not send Official Registration Form after Saturday, November 9, 2013. After this date you must register on-site.

On-Site Registrations

Current ACM Members and Associate Members

Attendee(s) @ \$215 and Spouse(s) @ \$50

Non-Members

Attendee(s) @ \$650

Attendees

Name _____ Check if: _____ Gambling Manager _____ CEO

Spouse's name (only if attending) _____

Name _____ Check if: _____ Gambling Manager _____ CEO

Spouse's name (only if attending) _____

Name _____ Check if: _____ Gambling Manager _____ CEO

Spouse's name (only if attending) _____

Name _____ Check if: _____ Gambling Manager _____ CEO

Spouse's name (only if attending) _____

Name _____ Check if: _____ Gambling Manager _____ CEO

Spouse's name (only if attending) _____

Name _____ Check if: _____ Gambling Manager _____ CEO

Spouse's name (only if attending) _____

Name _____ Check if: _____ Gambling Manager _____ CEO

Spouse's name (only if attending) _____

Name _____ Check if: _____ Gambling Manager _____ CEO

Spouse's name (only if attending) _____

Cancellations

Will only be accepted until Monday, November 11, 2013.
There is a \$50 per attendee & \$25 per spouse cancellation fee.
No refunds after Monday, November 11, 2013.
Substitutions can be made at no charge at any time.

Payment

Make checks payable to: **ACM Convention & Expo**

Mail to: **Allied Charities of Minnesota,
3250 Rice St, Saint Paul, MN 55126-3080**

Convention & Expo Expenses Are Allowable Expenses.



2013 ACM Board of Directors

ACM President – Dick Horn, Melrose – Melrose American Legion

ACM Vice President – Chuck Kruger, Byron – Rochester Voiture 40/8

ACM Secretary – Laurie Gluesing, Shoreview – CLIMB Theatre Inc.

ACM Treasurer – Bob Matson, Roseville – North Suburban Youth Foundation

ACM Region Directors – 3 Year staggered terms

Region 1 – Thomas Bureau, Fergus Falls - Fergus Falls American Legion

Region 2 – Rich Jaranson, Bemidji – North Country Snowmobile Club

Region 3 – Genny Hinnenkamp, Duluth – Irving Community Association

Region 4 – Sam Flom, Hutchinson – Hutchinson American Legion

Region 5 – Dick Horn, Melrose – Melrose American Legion

Region 6 – Marv Wassenaar, Luverne – Luverne Eagles

Region 7 – Sandy Johnson, Baxter – Baxter Lions Club

Region 8 – Mark Fox, Minneapolis – NE Minneapolis Lions Club

Region 9 – Gene Lindahl, Morristown – Morristown American Legion

Region 10 – Chuck Kruger, Byron – Rochester Voiture 40/8

Region 11 – Bob Matson, Roseville – North Suburban Youth Foundation

Region 12 – Mary Perren, Cottage Grove – Cottage Grove Athletic Association

At Large Directors

1 year term, Appointed by the Board of Directors

Laurie Gluesing, Shoreview – CLIMB Theatre Inc.

Mark Healy, LeSueur – Community Charities of Minnesota

Louis Karsnia, Underwood – Fergus Falls VFW

John Vaydich, Duluth – Duluth Softball Players Association

Karen Wirkus, Inver Grove Heights – Wildwood Lions Club



2012 ACM Director Application

Please check if for Region Director ____ of Region ____ or At Large Director ____

Region Director Application Deadline is Monday, November 11, 2013 to the Executive Director of Allied Charities of Minnesota, Al Lund at 3250 Rice St. Saint Paul, MN 55126 or alliedcharitiesmn@gmail.com. Region Directors will be voted on by ACM member organizations at the Annual Meeting on Friday, November 22, 2013 at 11 am at the Rochester Art Center. Regional Director Terms are for three years. Regions 1, 7, 8 and 9 are up for election in 2013. See Region Map on convention website or at www.alliedcharitiesmn.org.

Region 1 Counties: Kittson, Roseau, Marshall, Pennington, Red Lake, Polk, Norman, Mahnomen, Clay, Becker, Wilkin, Ottertail.

Region 7 Counties: Crow Wing, Morrison, Benton, Mille Lacs, Kanabec, Isanti.

Region 8 Counties: Hennepin, Carver.

Region 9 Counties: Sibley, Nicollet, LeSueur, Rice, Blue Earth, Waseca, Steele, Faribault.

At Large Directors are appointed by the board of directors at the first monthly meeting after the annual meeting. Five, one year, At Large Director positions are available each year. At Large Director Application Deadline is Monday, December 9, 2013 to the Executive Director of Allied Charities of Minnesota, Al Lund at 3250 Rice St. Saint Paul, MN 55126 or alliedcharitiesmn@gmail.com

Name _____ Address _____

Home Phone _____ Work Phone _____ Cell Phone _____

Sponsoring Organization _____ Organization License Number _____

What is your Gambling Experience? _____

Is your Organization aware of your intention to run? ____ If yes, are they supportive? ____ Please tell us a little about yourself. _____

Certificate of Membership: This is to certify that on this day ____ of ____, 2013, ACM Board Candidate _____ Is a member in good standing of _____ Organization, having all privileges of membership, none having been revoked, suspended, or denied.

Signature of Officer _____ Title _____

Pursuant to Article IV Board of Directors 4.02 Number, Qualifications and Tenure (A) of the RESTATED BYLAWS OF ALLIED CHARITIES OF MINNESTOA, INC. which states:

- (A) Each director shall be a member in good standing of an organization which is a member of this corporation with its principal place of business or registered office in that region which he or she is to represent.



PLEASE NOTE NEW ACM ADDRESS

3250 Rice St • Saint Paul, MN 55126-3080

www.alliedcharitiesmn.org

alliedcharitiesmn@gmail.com

Office: 651.224.4533

Fax: 866.240.6160

Proudly Serving Charitable Gambling Organizations Throughout Minnesota

2013 ACM Membership Information

Your \$250.00* Membership Dues Provide Your Organization With:

1. A subscription to the ACM Newsletter to keep you better informed.
2. Legislative Updates & Alerts during Minnesota Legislative Session.
3. Regular information updates and technical assistance.
4. A voice to the Minnesota Legislature, the Minnesota Lawful Gambling Control Board, and the United States Congress.
5. Periodic surveys for the purpose of collecting information to be forwarded to the legislature and Gambling Control Board with results reported in the ACM Newsletter.
6. A 2013 ACM Membership Certificate.

7. Significant discount to The 23rd Annual Minnesota Lawful Gambling Convention & Expo in Rochester, Minnesota (November 21-22-23, 2013).

8. Newsletter and information is sent to the Gambling Manager at the address you give us on the ACM Membership Registration Form.

To ensure proper credit you must completely fill out the 2013 Membership Registration Form and mail to:

Allied Charities Of Minnesota (ACM)

3250 Rice St

Saint Paul, MN 55126-3080

Your 2013 Membership Certificate will be sent to you along with a paid receipt when we receive your Membership Registration Form and payment.

If you have any questions about joining ACM please feel free to contact us at 651-224-4533.

***2013 ACM Membership Dues are payable from gambling funds as an allowable expense.**

2013 Allied Charities Of Minnesota Membership Form

☐ \$250.00 Check enclosed ☐ New ☐ Renewal

Gambling License #: _____ (example 02012)

Gambling Manager: _____

Organization Name: _____

Mailing Address: _____

City: _____ State: _____ Zip: _____ - _____

Gambling Manager Phone: (____) _____ Organization Phone: (____) _____

E-mail Contact: _____@_____

Membership Year: **Renewals - 12 months** from expiration date of 2013 membership.

New - 12 months starting with postmark month on return envelope with form & dues.



3250 Rice St. • Saint Paul, MN 55126

Office: 651.224.4533

www.alliedcharitiesmn.org

alliedcharitiesmn@gmail.com

Fax: 866.240.6160

Proudly Serving Charitable Gambling Organizations Throughout Minnesota

The 23rd Annual Minnesota Lawful Gambling Convention & Expo

November 21-22-23, 2013

Mayo Civic Center

30 Civic Center Dr SE, Rochester, MN 55904-3701

Proposed Schedule Of Events

Thursday, November 21, 2013

- 8:00 am - 12:00 pm Exhibitor Set-Up
- 12:00 pm - 5:00 pm Mayo Civic Center Concession Stand is Open
- 12:00 pm - 5:00 pm Registration and Information Desk is Open
- 1:00 pm - 5:00 pm Exhibit Hall Open
- 2:00 pm - 5:00 pm Informational & Training Seminars and Workshops
- 5:00 pm - 7:00 pm Welcome Party - Hors d'oeuvres, Beer, & Pop at the DoubleTree
- 7:00 pm - ??? *Enjoy Rochester*

Friday, November 22, 2013

- 7:30 am - 10:00 am Continental Breakfast
- 7:30 am - 4:00 pm Registration and Information Desk is Open
- 8:15 am - 9:30 am Informational & Training Seminars and Workshops
- 9:00 am - 1:00 pm Exhibit Hall Open
- 10:00 am** ***Gambling Control Board Meeting (Public Meeting)***
- 11:00 am - 2:00 pm Mayo Civic Center Concession Stand is Open
- 11:00 am** ***Allied Charities of Minnesota 2013 Annual Meeting***
- 1:00 pm - 4:00 pm Informational & Training Seminars and Workshops
- 5:00 pm - 6:00 pm Social Hour @ Kahler Grand Hotel
- 6:00 pm - 8:00 pm Dinner Banquet with Keynote Speakers & Entertainment by
"C Willi Myles" @ Kahler Grand Hotel
- 8:00 pm - ??? *Enjoy Rochester*

Saturday, November 23, 2013

- 8:00 am - 9:00 am Continental Breakfast
- 9:00 am - 10:15 am Informational & Training Seminars and Workshops
- 10:15 am - ??? *Enjoy Rochester*

Seminar Tickets - Circle Classes You want Tickets For.

Thursday 11.21.13	Riverview Suite B (1st Floor - Street Level)	Riverview Suite C (1st Floor - Street Level)	Riverview Suite D (1st Floor - Street Level)	Grand Ballroom A (1st Floor - Street Level)	Grand Ballroom B (1st Floor - Street Level)	Mayo Suite (2nd Floor - Skyway Level)	Elliott Suite (2nd Floor - Skyway Level)
2:00 PM	1. A.C. - GD Pull-tab Dispensing Devices	2. A.C. - GD Gambling Managers & Assistant GM's	3. GCB New Rules Affecting Licensed Orgs.	4. GCB Electric Filing of Schedules A, C, & F	5. GCB Common Problems in Conduct of Paper tabs	6. A.C. - GD Intro to Online Media	7. - DPS Lawful Gamb. & Illegal Gambling
3:15 PM	8. A.C. - IS Reconciling Electronics	9. A.C. - GD Vets and Fraternal Organizations	10. GCB New Rules Affecting Licensed Orgs.	11. GCB Lawful Purpose Expenditures	12. GCB Common Problems in Conduct of Paper tabs	13. IRS 501 and Non 501(c)3's	14. MN Rev Lawful Gamb Refresher 2013
3:45 PM							
5:00 PM							

Friday 11.22.13	Riverview Suite B (1st Floor - Street Level)	Riverview Suite C (1st Floor - Street Level)	Riverview Suite D (1st Floor - Street Level)	Grand Ballroom A (1st Floor - Street Level)	Grand Ballroom B (1st Floor - Street Level)	Mayo Suite (2nd Floor - Skyway Level)	Elliott Suite (2nd Floor - Skyway Level)
8:15 AM	15. A.C. - GD Compliance Reviews and Fund Losses	16. A.C. - GD Economics of E Gambling	17. GCB New Rules Affecting Licensed Orgs.	18. GCB Conduct of Raffles	19. GCB Common Problems in Conduct of Paper tabs	20. E.M I.S. E-Tabs	21. MN Rev Lawful Gamb Refresher 2013
9:30 AM							
10:00 AM	Rochester Art C. (1st Floor -Street Level)	10:00 AM Gambling Control Board Meeting					
12:00 PM	----->> Allied Charities OF Minnesota Meeting	11:00 AM Allied Charities OF Minnesota Meeting					

Friday 11.22.13	Riverview Suite B (1st Floor - Street Level)	Riverview Suite C (1st Floor - Street Level)	Riverview Suite D (1st Floor - Street Level)	Grand Ballroom A (1st Floor - Street Level)	Grand Ballroom B (1st Floor - Street Level)	Mayo Suite (2nd Floor - Skyway Level)	Elliott Suite (2nd Floor - Skyway Level)
1:00 PM	22. A.C. - G.D. Intro to Online Media	23. A.C. - G.D. Raffles	24. GCB Bar Bingo	25. GCB Electric Filing of Schedules A, C, & F	26. GCB Common Issues in Conduct of Elec. Games	27. IRS 501 and Non 501(c)3's	28. E.M I.S. Gameco/EGS
2:15 PM							
2:45 PM	29. A.C. - GD Compliance Reviews and Fund Losses	30. A.C. - G.D. Gambling Managers	31. A.C. - GD Assistant Gambling Mgrs	32. GCB Conduct of Paddlewheel	33. GCB Common Issues in Conduct of Elec. Games	34. E.M I.S. Acres 4.0	35 - Dps Lawful Gamb. & Illegal Gambling
4:00 PM							

Saturday 11.23.13	Riverview Suite B (1st Floor - Street Level)	Riverview Suite C (1st Floor - Street Level)	Riverview Suite D (1st Floor - Street Level)	Grand Ballroom A (1st Floor - Street Level)	Grand Ballroom B (1st Floor - Street Level)	Mayo Suite (2nd Floor - Skyway Level)
9:00 AM	36. A.C. - IS Reconciling Electronics	37. A.C. - GD Economics of E Gambling	38. A.C. - I.S. CEO's and Officers	39. GCB Allowable Expenses		
10:15 AM						

GCB = Gambling Control Board	AC - GD = Allied Charities Group Discussion
IRS - Internal Revenue Service	MN Rev = Minnesota Department of Revenue
DPS = Department of Public Service	E.M. = Electronic Manufacturers

I.S. = Industry Seminar

List of Currently Registered Exhibitors

Minnesota Gambling Control Board

Minnesota's Bookstore

Minnesota Department of Public Safety, Alcohol and Gambling Enforcement

Minnesota Department of Revenue

Internal Revenue Service

Northstar Problem Gambling Alliance

St. Cloud Area Visitor and Convention Bureau

Visit Duluth Visitor and Convention Bureau

Schlenner Wenner & Company

3 Diamond Corporation

Charitable Products LLC

Pulltabs Plus Inc.

Brainerd Games

International Gameco

Electronic Game Solutions

Shidell & Mair PLLP

E-Tab Manufacturing LLC

Express Games Minnesota Inc.

Central Gaming Services

Acres 4.0

Surething Software

Gambling Manager's Assistant

John Trudeau & Company, P.A.

Gleason's Software and Services

Minnesota Gaming Services

Charitable Gambling Made Easy

North Star Gaming

M. Peters Enterprises Inc.

Triple Crown Gaming

American Games



2013 Convention Trolley Shuttle Schedule

Route: Convention Hotels & Mayo Civic Center

Thursday, November 21

11:30 am - 6:00 pm

Friday, November 22

7:00 am - 5:00 pm

Friday, November 22

7:30 pm - 9:30 pm*

*** Limited Route: Kahler Grand after the banquet back to convention hotels**

Saturday, November 23

8:30 am - 11:00 am



Hotels Served

Kahler Grand Hotel

DoubleTree

Kahler Inn and Suites

Marriott

Holiday Inn

Hilton Garden Inn

Signs will be posted in lobby of hotel with pick up location

Trolley will be at each location every 20 minutes

Trolley will run continuously during posted hours



Tom Horner Biography

Tom Horner is president of Horner Strategies, LLC, a public relations and public affairs consulting firm.

Horner is a native Minnesotan and a graduate of the University of St. Thomas. He began his career in community journalism with the Suburban Sun Newspapers where he eventually became managing editor, supervising the editorial content and production of 16 community newspapers.

In 1978, Horner joined Dave Durenberger's staff as press secretary during Durenberger's first campaign for the U.S. Senate. After Durenberger's election, Horner served as communications director and chief of staff to Durenberger until 1985. He returned to Minnesota to manage the regional office of the Hill and Knowlton, an international public relations firm. In 1989, Horner co-founded the public affairs firm of Himle Horner Inc., which quickly earned a reputation as one of the region's most effective firms.

In 2010, Horner was the Independence Party candidate for governor of Minnesota. He won endorsements from several significant business and health organizations (including the endorsing arms of the Minnesota Medical Association, the Minnesota Hospital Association, the Minnesota Association of Realtors, the Builders Association of Minnesota and others) and 39 of the 40 Minnesota newspapers that backed a candidate. The state's largest newspaper, the Minneapolis Star Tribune, said this in endorsing Horner: "Not since Elmer L. Andersen in 1960 has a successful business owner and CEO left a prominent Minnesota firm to seek the governorship. Like Andersen, Horner, the cofounder of the Himle Horner public-relations firm, is doing so for the best of reasons: He loves Minnesota; he's a serious student of government and economics, and he feels called to service. At age 60, Horner seeks to apply the lessons of a lifetime spent working in and around public policy to the restoration of this state's vitality." Horner lost the gubernatorial contest to Democrat Mark Dayton.

In addition to his public relations and public affairs consulting, Horner is an adjunct professor at the University of St. Thomas, teaching master's courses in corporate communications and public affairs. Horner also writes a monthly column for the Star Tribune and is an active leader in several non-profit and community organizations.

Horner and his wife Libby have three adult children, Christopher, Kevin and Amanda.

Contact: tom@hornerstrategies.com

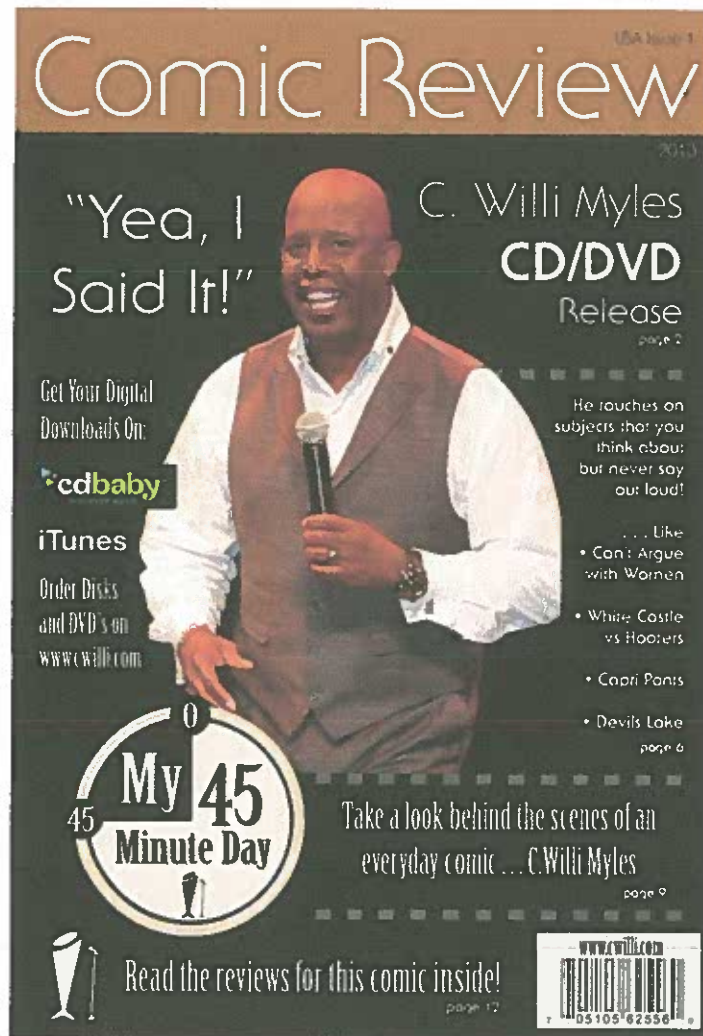

C. Willi Myles

America's Everyday Comedian

A veteran performer and an extremely funny guy, C. Willi Myles has the gift of connecting people with each other through humor and storytelling that everyone can relate to. After surviving his childhood growing up with nine sisters and one brother in Alabama, Willi moved to Minnesota to attend college and play football. With his stories about growing up in the south and acclimating to the cold of Minnesota, Willi tells extremely funny non-offensive stories and jokes and gives a unique spin to life's everyday challenges by applying humor to them.

Performing across the U.S. and abroad, his career highlights include several appearances on national television and at the legendary Apollo Theater in New York City. He has opened for many of the top musical and comedy acts throughout the country, has performed regularly on cruise ships and at casinos, and has performed in concert with some of the biggest names in entertainment. Referred to as "America's Everyday Comedian," his hilarious down-to-earth performance will convince you that Willi is truly comedy at its best!

Click on the links below to watch C. Willi Myles videos;

[Click Here](#)

[Click Here](#)



Rochester "City" Trolley Tour:

Friday, November 22 - 10:00am - 11:30am:

The Rochester city tour will be Friday, November 22 from 10:00 am - 11:30 am... Meet in the Main Lobby at Mayo Civic Center. (From the circle)

Come explore the early years of the world-famous Mayo Clinic. Experience the homes and lives of pioneering doctors. This narrated one hour tour will be one you will always remember!

Highlights

Soldiers Field Veterans Memorial ~ Soldiers Field Park ~ Mayo Foundation House ~ "Pill Hill" National Residential Historic District ~ Plummer House ~ History Center of Olmsted County ~ Maywood Historic Corridor ~ Saint Mary's Hospital Campus & Chapel ~ Assisi Heights ~ Calvary Episcopal Church ~ Feith Family Statuary ~ Plummer Building ~ Mayo Clinic Campus ~ Downtown Rochester & Peace Plaza



Cooking Class

Friday, November 22 - 2:30pm - 4:00pm:

The cooking class will be Friday, November 22, 2013 from 2:30pm - 4:00pm in the Elizabethan Ballroom with Chef Pasquale. Chef Pasquale will be showcasing his fresh mozzarella & risotto. Minimum 20 people

[CLICK HERE](#) to reserve your Tours during the convention