

MEAT HOG™

\$1 PER CARD

MEAT HOG™

DEPENDABLE & VENDABLE

ANY CARD MAY CONTAIN MULTIPLE WINNERS



10 WINNERS



5 WINNERS



2 WINNERS



2 WINNERS

\$200 \$200 \$152 \$150
 \$125 \$104 \$104 \$104
 \$104 \$100 \$100 \$100
 \$100 \$100 \$100 \$100
 \$50 \$50 \$25

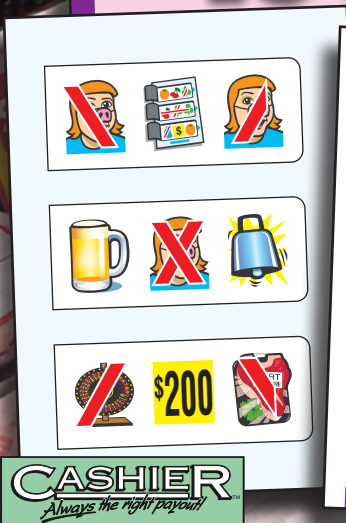
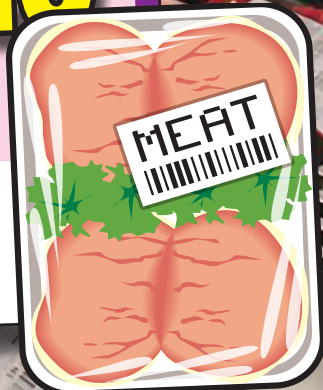

CASHIER
Always the right payout!
ALL WINNING AMOUNTS SHOWN IN TICKET WINDOW

Like International Gamco on Facebook.



International Gamco, Inc.®
the player's choice®

800-524-2626
www.intlgamco.com

IMPORTANT NOTICE: Due to rapidly changing laws and regulations, we cannot be responsible for the legality of the use of this product by any particular purchaser. Each purchaser should determine for themselves that the use of this product is permitted in their locality.

Games with a ticket count exceeding 4,000, the top individual prize greater than \$500 or less than a 65% player payout and progressive pull-tab games are not available for sale in Pennsylvania and Mississippi.

©2018 INTERNATIONAL GAMCO, INC.
ALL RIGHTS RESERVED 8-13-18 18166



| | |
|---|----------------------------|
| MEAT HOG | 1936CV/\$1.00 |
| TAKES IN: 2,744 @ \$1.00.....\$2,744.00 | |
| 10 @ | \$100.00 ...\$1,000.00 |
| 10 @ | 50.00500.00 |
| 8 @ | 25.00200.00 |
| 16 @ | 5.0080.00 |
| 202 @ | 2.00404.00 |
| EXTENDED PAYOUT | |
| 16 POSTED WINNERS | 2 @ \$205.00\$410.00 |
| | 2 @ 155.00310.00 |
| | 8 @ 105.00840.00 |
| | 4 @ 55.00220.00 |
| | 4 @ 6.0024.00 |
| | 10 @ 4.0040.00 |
| | 170 @ 2.00340.00 |
| Definite Payout 79.59%.....\$2,184.00 | |
| GROSS PROFIT ... \$560.00 | |
| 7-31-18 | |
| 5 DEALS PER CASE #DEALS | |

| | |
|---|----------------------------|
| MEAT HOG | 1936AS/\$1.00 |
| TAKES IN: 3,136 @ \$1.00.....\$3,136.00 | |
| 10 @ | \$100.00 ...\$1,000.00 |
| 7 @ | 100.00700.00 |
| 5 @ | 50.00250.00 |
| 4 @ | 25.00100.00 |
| 204 @ | 2.00408.00 |
| EXTENDED PAYOUT | |
| 18 POSTED WINNERS | 2 @ \$200.00\$400.00 |
| | 1 @ 152.00152.00 |
| | 1 @ 150.00150.00 |
| | 1 @ 125.00125.00 |
| | 4 @ 104.00416.00 |
| | 7 @ 100.00700.00 |
| | 2 @ 50.00100.00 |
| | 1 @ 25.0025.00 |
| | 3 @ 6.0018.00 |
| | 1 @ 4.004.00 |
| | 184 @ 2.00368.00 |
| Definite Payout 78.38%.....\$2,458.00 | |
| GROSS PROFIT ... \$678.00 | |
| 7-31-18 | |
| 5 DEALS PER CASE #DEALS | |

| | |
|---|----------------------------|
| MEAT HOG | 1936CH/\$1.00 |
| TAKES IN: 3,136 @ \$1.00.....\$3,136.00 | |
| 10 @ | \$100.00 ...\$1,000.00 |
| 7 @ | 100.00700.00 |
| 5 @ | 50.00250.00 |
| 4 @ | 25.00100.00 |
| 204 @ | 2.00408.00 |
| EXTENDED PAYOUT | |
| 16 POSTED WINNERS | 4 @ \$200.00\$800.00 |
| | 1 @ 152.00152.00 |
| | 1 @ 150.00150.00 |
| | 2 @ 104.00208.00 |
| | 6 @ 100.00600.00 |
| | 2 @ 50.00100.00 |
| | 2 @ 25.0050.00 |
| | 3 @ 6.0018.00 |
| | 3 @ 4.0012.00 |
| | 184 @ 2.00368.00 |
| Definite Payout 78.38%.....\$2,458.00 | |
| GROSS PROFIT ... \$678.00 | |
| 7-31-18 | |
| 5 DEALS PER CASE #DEALS | |

| | |
|---|----------------------------|
| MEAT HOG | 1936AX/\$1.00 |
| TAKES IN: 3,185 @ \$1.00.....\$3,185.00 | |
| 8 @ | \$100.00\$800.00 |
| 8 @ | 100.00800.00 |
| 6 @ | 55.00330.00 |
| 16 @ | 5.0080.00 |
| 190 @ | 2.00380.00 |
| EXTENDED PAYOUT | |
| 17 POSTED WINNERS | 3 @ \$200.00\$600.00 |
| | 1 @ 160.00160.00 |
| | 1 @ 155.00155.00 |
| | 2 @ 105.00210.00 |
| | 2 @ 102.00204.00 |
| | 4 @ 100.00400.00 |
| | 1 @ 65.0065.00 |
| | 1 @ 57.0057.00 |
| | 2 @ 55.00110.00 |
| | 2 @ 15.0030.00 |
| | 2 @ 10.0020.00 |
| | 1 @ 7.007.00 |
| | 186 @ 2.00372.00 |
| Definite Payout 75.04%.....\$2,390.00 | |
| GROSS PROFIT ... \$795.00 | |
| 7-31-18 | |
| 5 DEALS PER CASE #DEALS | |

| | |
|---|----------------------------|
| MEAT HOG | 1936AY/\$1.00 |
| TAKES IN: 3,185 @ \$1.00.....\$3,185.00 | |
| 10 @ | \$100.00 ...\$1,000.00 |
| 7 @ | 100.00700.00 |
| 5 @ | 50.00250.00 |
| 4 @ | 15.0060.00 |
| 195 @ | 2.00390.00 |
| EXTENDED PAYOUT | |
| 17 POSTED WINNERS | 2 @ \$200.00\$400.00 |
| | 1 @ 152.00152.00 |
| | 1 @ 150.00150.00 |
| | 1 @ 117.00117.00 |
| | 1 @ 104.00104.00 |
| | 2 @ 102.00204.00 |
| | 8 @ 100.00800.00 |
| | 1 @ 50.0050.00 |
| | 1 @ 30.0030.00 |
| | 1 @ 15.0015.00 |
| | 1 @ 6.006.00 |
| | 1 @ 4.004.00 |
| | 184 @ 2.00368.00 |
| Definite Payout 75.35%.....\$2,400.00 | |
| GROSS PROFIT ... \$785.00 | |
| 7-31-18 | |
| 5 DEALS PER CASE #DEALS | |

| | |
|---|----------------------------|
| MEAT HOG | 1936AP/\$1.00 |
| TAKES IN: 3,185 @ \$1.00.....\$3,185.00 | |
| 8 @ | \$100.00\$800.00 |
| 8 @ | 100.00800.00 |
| 8 @ | 50.00400.00 |
| 8 @ | 25.00200.00 |
| 8 @ | 25.00200.00 |
| EXTENDED PAYOUT | |
| 20 POSTED WINNERS | 6 @ \$200.00 ...\$1,200.00 |
| | 10 @ 100.001,000.00 |
| | 4 @ 50.00200.00 |
| Definite Payout 75.35%.....\$2,400.00 | |
| GROSS PROFIT ... \$785.00 | |
| 7-31-18 | |
| 5 DEALS PER CASE #DEALS | |

| | |
|---|----------------------------|
| MEAT HOG | 1936CE/\$2.00 |
| TAKES IN: 2,548 @ \$2.00.....\$5,096.00 | |
| 8 @ | \$200.00 ...\$1,600.00 |
| 8 @ | 100.00800.00 |
| 8 @ | 50.00400.00 |
| 24 @ | 26.00624.00 |
| 220 @ | 4.00880.00 |
| EXTENDED PAYOUT | |
| 26 POSTED WINNERS | 2 @ \$250.00\$500.00 |
| | 6 @ 200.001,200.00 |
| | 2 @ 104.00208.00 |
| | 6 @ 100.00600.00 |
| | 4 @ 56.00224.00 |
| | 6 @ 50.00300.00 |
| | 16 @ 26.00416.00 |
| | 6 @ 16.0096.00 |
| | 4 @ 8.0032.00 |
| | 182 @ 4.00728.00 |
| Definite Payout 84.46%.....\$4,304.00 | |
| GROSS PROFIT ... \$792.00 | |
| 7-31-18 | |
| 5 DEALS PER CASE #DEALS | |

| | |
|--|------------------------------|
| MEAT HOG | 1936DH/\$5.00 |
| TAKES IN: 3,185 @ \$5.00.....\$15,925.00 | |
| 6 @ | \$1,000.00 ...\$6,000.00 |
| 10 @ | 400.004,000.00 |
| 14 @ | 100.001,400.00 |
| 2 @ | 99.00198.00 |
| 240 @ | 5.001,200.00 |
| EXTENDED PAYOUT | |
| 16 POSTED WINNERS | 2 @ \$1,499.00 ...\$2,998.00 |
| | 2 @ 1,205.002,410.00 |
| | 2 @ 1,015.002,030.00 |
| | 8 @ 505.004,040.00 |
| | 2 @ 105.00210.00 |
| | 2 @ 20.0040.00 |
| | 4 @ 15.0060.00 |
| | 10 @ 10.00100.00 |
| | 182 @ 5.00910.00 |
| Definite Payout 80.36%.....\$12,798.00 | |
| GROSS PROFIT .. \$3,127.00 | |
| 7-31-18 | |
| 5 DEALS PER CASE #DEALS | |