

# MONSTER PARTY



**\$1 PER CARD**



ANY CARD MAY CONTAIN MULTIPLE WINNERS



**\$202 \$202 \$152 \$150**  
**\$125 \$102 \$102 \$102**  
**\$102 \$100 \$100 \$100**  
**\$100 \$100 \$100 \$100**  
**\$50 \$50 \$2**

ANY CARD MAY CONTAIN MULTIPLE WINNERS

**\$100** 10 WINNERS  
**\$100** 7 WINNERS  
**\$50** 5 WINNERS  
**\$25** 4 WINNERS  
**\$2** 204 WINNERS

©2015 INTERNATIONAL GAMCO, INC. ALL RIGHTS RESERVED FORM 1653AS

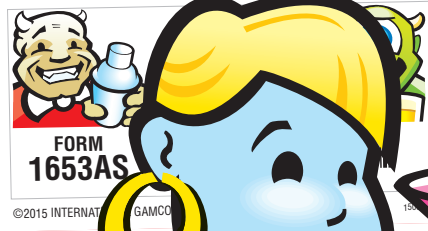

FORM 1653AS  
©2015 INTERNATIONAL GAMCO

**DAY-GLO WINBARS**

**GET TO THE PARTY & GET MONSTER WINNINGS!**

**CASHIER**  
Always the right payout!  
ALL WINNING AMOUNTS SHOWN IN TICKET WINDOW

Like International Gamco on Facebook.



International Gamco, Inc.  
*the player's choice*  
800-524-2626  
www.intlgamco.com

**IMPORTANT NOTICE:** Due to rapidly changing laws and regulations, we cannot be responsible for the legality of the use of this product by any particular purchaser. Each purchaser should determine for themselves that the use of this product is permitted in their locality.  
Games with a ticket count exceeding 4,000, the top individual prize greater than \$500 or less than a 65% player payout and progressive pull-tab games are not available for sale in Pennsylvania and Mississippi.  
©2015 INTERNATIONAL GAMCO, INC.  
ALL RIGHTS RESERVED 9-28-15

# MONSTER PARTY™ MN Extended Payouts



**MONSTER PARTY 1653AL/\$1.00**

TAKES IN: 2,450 @ \$1.00.....\$2,450.00

10 @	\$100.00	...\$1,000.00
8 @	50.00	.....400.00
4 @	25.00	.....100.00
8 @	10.00	.....80.00
184 @	2.00	.....368.00

**EXTENDED PAYOUT**

4 @	\$162.00	.....\$648.00
2 @	112.00	.....224.00
6 @	102.00	.....612.00
2 @	52.00	.....104.00
2 @	12.00	.....24.00
4 @	4.00	.....16.00
160 @	2.00	.....320.00

Definite Payout 79.51%.....\$1,948.00  
**GROSS PROFIT .... \$502.00**

9-8-15  
 6 DEALS PER CASE #DEALS

**MONSTER PARTY 1653AV/\$1.00**

TAKES IN: 3,136 @ \$1.00.....\$3,136.00

10 @	\$100.00	...\$1,000.00
8 @	100.00	.....800.00
4 @	55.00	.....220.00
5 @	5.00	.....25.00
322 @	1.00	.....322.00

**EXTENDED PAYOUT**

2 @	\$201.00	.....\$402.00
1 @	165.00	.....165.00
1 @	155.00	.....155.00
1 @	102.00	.....102.00
3 @	101.00	.....303.00
8 @	100.00	.....800.00
2 @	55.00	.....110.00
1 @	10.00	.....10.00
1 @	5.00	.....5.00
2 @	3.00	.....6.00
309 @	1.00	.....309.00

Definite Payout 75.48%.....\$2,367.00  
**GROSS PROFIT .... \$769.00**

9-8-15  
 5 DEALS PER CASE #DEALS

**MONSTER PARTY 1653AS/\$1.00**

TAKES IN: 3,136 @ \$1.00.....\$3,136.00

10 @	\$100.00	...\$1,000.00
7 @	100.00	.....700.00
5 @	50.00	.....250.00
4 @	25.00	.....100.00
204 @	2.00	.....408.00

**EXTENDED PAYOUT**

2 @	\$202.00	.....\$404.00
1 @	152.00	.....152.00
1 @	150.00	.....150.00
1 @	125.00	.....125.00
4 @	102.00	.....408.00
7 @	100.00	.....700.00
2 @	50.00	.....100.00
1 @	25.00	.....25.00
3 @	6.00	.....18.00
2 @	4.00	.....8.00
184 @	2.00	.....368.00

Definite Payout 78.38%.....\$2,458.00  
**GROSS PROFIT .... \$678.00**

9-8-15  
 5 DEALS PER CASE #DEALS

**MONSTER PARTY 1653AT/\$1.00**

TAKES IN: 3,136 @ \$1.00.....\$3,136.00

10 @	\$100.00	...\$1,000.00
7 @	100.00	.....700.00
5 @	65.00	.....325.00
4 @	30.00	.....120.00
260 @	2.00	.....520.00

**EXTENDED PAYOUT**

2 @	\$202.00	.....\$404.00
1 @	167.00	.....167.00
1 @	165.00	.....165.00
2 @	130.00	.....260.00
4 @	102.00	.....408.00
6 @	100.00	.....600.00
1 @	65.00	.....65.00
1 @	60.00	.....60.00
1 @	30.00	.....30.00
3 @	6.00	.....18.00
2 @	4.00	.....8.00
240 @	2.00	.....480.00

Definite Payout 84.98%.....\$2,665.00  
**GROSS PROFIT .... \$471.00**

9-8-15  
 5 DEALS PER CASE #DEALS

**MONSTER PARTY 1653AX/\$1.00**

TAKES IN: 3,185 @ \$1.00.....\$3,185.00

8 @	\$100.00	.....\$800.00
8 @	100.00	.....800.00
6 @	55.00	.....330.00
16 @	5.00	.....80.00
190 @	2.00	.....380.00

**EXTENDED PAYOUT**

3 @	\$202.00	.....\$606.00
1 @	160.00	.....160.00
1 @	155.00	.....155.00
2 @	105.00	.....210.00
2 @	102.00	.....204.00
4 @	100.00	.....400.00
1 @	65.00	.....65.00
3 @	55.00	.....165.00
2 @	15.00	.....30.00
2 @	10.00	.....20.00
1 @	5.00	.....5.00
185 @	2.00	.....370.00

Definite Payout 75.04%.....\$2,390.00  
**GROSS PROFIT .... \$795.00**

9-8-15  
 5 DEALS PER CASE #DEALS

**MONSTER PARTY 1653AP/\$1.00**

TAKES IN: 3,185 @ \$1.00.....\$3,185.00

8 @	\$100.00	.....\$800.00
8 @	100.00	.....800.00
8 @	50.00	.....400.00
8 @	25.00	.....200.00
8 @	25.00	.....200.00

**EXTENDED PAYOUT**

6 @	\$200.00	...\$1,200.00
10 @	100.00	.....1,000.00
4 @	50.00	.....200.00

Definite Payout 75.35%.....\$2,400.00  
**GROSS PROFIT .... \$785.00**

9-8-15  
 5 DEALS PER CASE #DEALS

**MONSTER PARTY 1653BF/\$2.00**

TAKES IN: 2,450 @ \$2.00.....\$4,900.00

8 @	\$200.00	...\$1,600.00
8 @	100.00	.....800.00
8 @	50.00	.....400.00
5 @	10.00	.....50.00
253 @	4.00	.....1,012.00

**EXTENDED PAYOUT**

2 @	\$250.00	.....\$500.00
1 @	220.00	.....220.00
1 @	214.00	.....214.00
6 @	200.00	.....1,200.00
1 @	150.00	.....150.00
2 @	104.00	.....208.00
3 @	100.00	.....300.00
1 @	50.00	.....50.00
2 @	18.00	.....36.00
3 @	8.00	.....24.00
240 @	4.00	.....960.00

Definite Payout 78.82%.....\$3,862.00  
**GROSS PROFIT .. \$1,038.00**

9-8-15  
 6 DEALS PER CASE #DEALS

**MONSTER PARTY 1653BS/\$5.00**

TAKES IN: 3,185 @ \$5.00.....\$15,925.00

7 @	\$500.00	...\$3,500.00
7 @	500.00	.....3,500.00
8 @	200.00	.....1,600.00
16 @	100.00	.....1,600.00
413 @	5.00	.....2,065.00

**EXTENDED PAYOUT**

7 @	\$1,000.00	...\$7,000.00
4 @	500.00	.....2,000.00
2 @	200.00	.....400.00
8 @	100.00	.....800.00
413 @	5.00	.....2,065.00

Definite Payout 77.02%.....\$12,265.00  
**GROSS PROFIT .. \$3,660.00**

9-8-15  
 5 DEALS PER CASE #DEALS